

PREPARED FOR
CLAUDIA GERMANN
SHOREWEST REALTY
LAKE GENEVA, WI

PLAT OF SURVEY

- OF -

LOT 20, TUSCANY OF LAKE GENEVA, A SUBDIVISION LOCATED IN THE NW 1/4 OF THE NW 1/4, THE SW 1/4 OF THE NW 1/4, THE SE 1/4 OF THE NW 1/4 AND THE SW 1/4 OF THE NW 1/4 OF SECTION 3, TOWN 1 NORTH, RANGE 18 EAST, TOWN OF BLOOMFIELD, COUNTY OF WALWORTH AND STATE OF WISCONSIN.

PATHFINDER SURVEYING INC.
(formerly)
J.K. SURVEYING INC.
P.O. BOX 322
LAKE GENEVA, WI. 53147
WWW.PATHFINDERSURVEYING.NET
262-248-8303

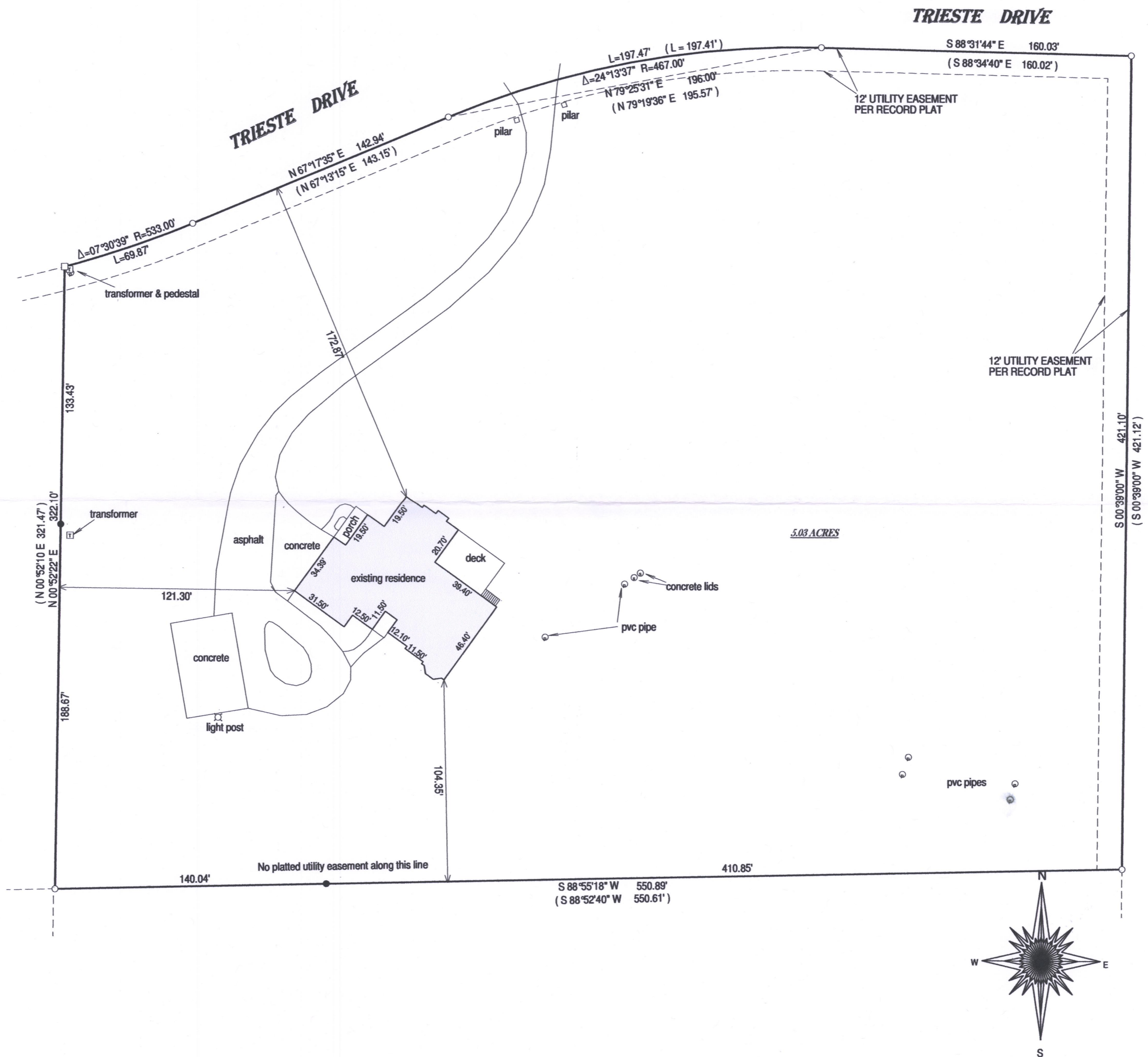

- () = recorded as
□ = found iron bar
○ = found iron pipe
● = set iron pipe
■ = set iron bar

SCALE 1" = 40'

JOB # 16-274UD

TAX ID #

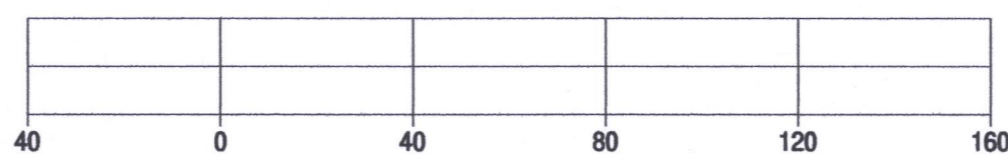

BASIS OF BEARING OF THIS PLAT: THE WEST LINE OF SIENNA CIRCLE WAS ASSUMED TO BEAR S 00°39'00" W AS SHOWN ON THE RECORD PLAT OF TUSCANY.

I hereby certify that I have surveyed the above-described property and the above map is a true representation thereof and shows the size and location of the property, its exterior boundaries, the location and dimensions of all structures thereon, fences, apparent easements and roadways and visible encroachments if any.

This survey is made for the present owners of the property, and those who purchase, mortgage, or guarantee the title thereto, within one year from the date hereof.

DATED THIS 7TH DAY OF SEPTEMBER, 2016.

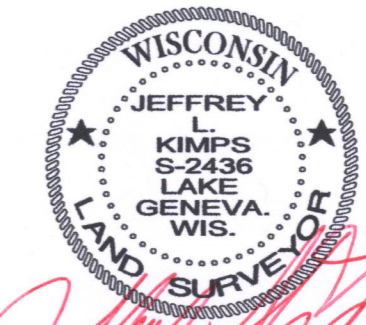
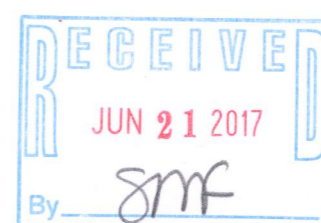

JEFFREY L. KIMPS S - 2436
Wisconsin Registered Land Surveyor
(original if signed in red)

REVISED 11-5-2016 SHOW WHERE
ADDITIONAL IRONS WERE SET.

MTU-20

118-3309